





Legenda

-  Confine catastale
-  Confine centro abitato
-  Tessiture da PTCP
-  Cave dismesse rinaturalizzate o da rinaturalizzare
-  Zone di ripolamento e cattura

PAESAGGIO AGRARIO











-  Altre legnose agrarie
-  Cespuglieti in aree di agricole abbandonate
-  Colture a pieno campo
-  Colture orticole protette.
-  Frutteti e frutti minori
-  Pioppeti
-  Prati permanenti con presenza di specie arboree ed arbustive sparse
-  Prati permanenti in assenza di specie arboree ed arbustive
-  Risaie
-  Seminativi arborati
-  Seminativi semplici
-  Vigneti

Tavola	Comune di Roverbella	Data
B2	Titolo	Scala
	Analisi individuazione e coerenza delle componenti del paesaggio agrario e dell'antropizzazione culturale	





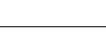
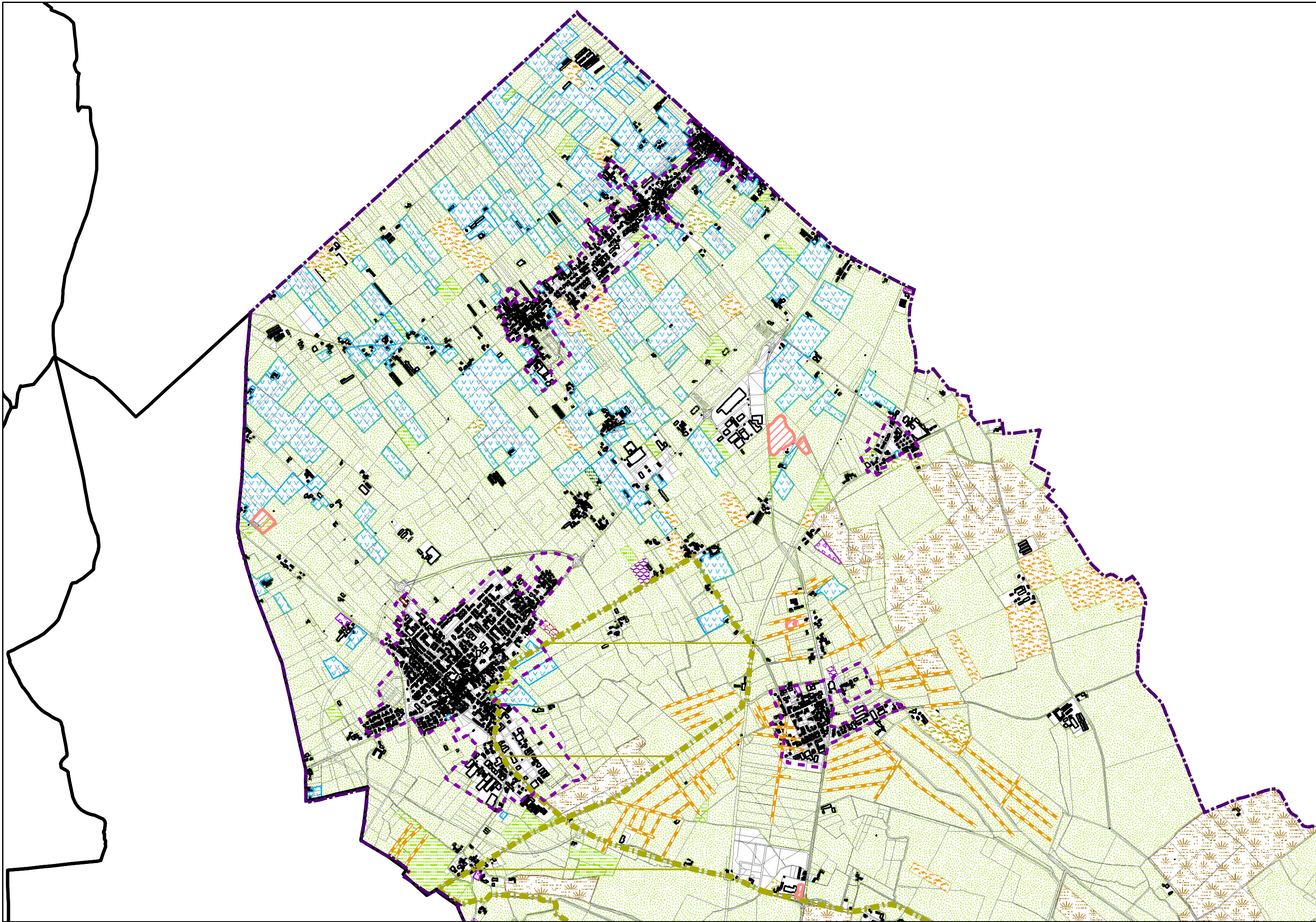
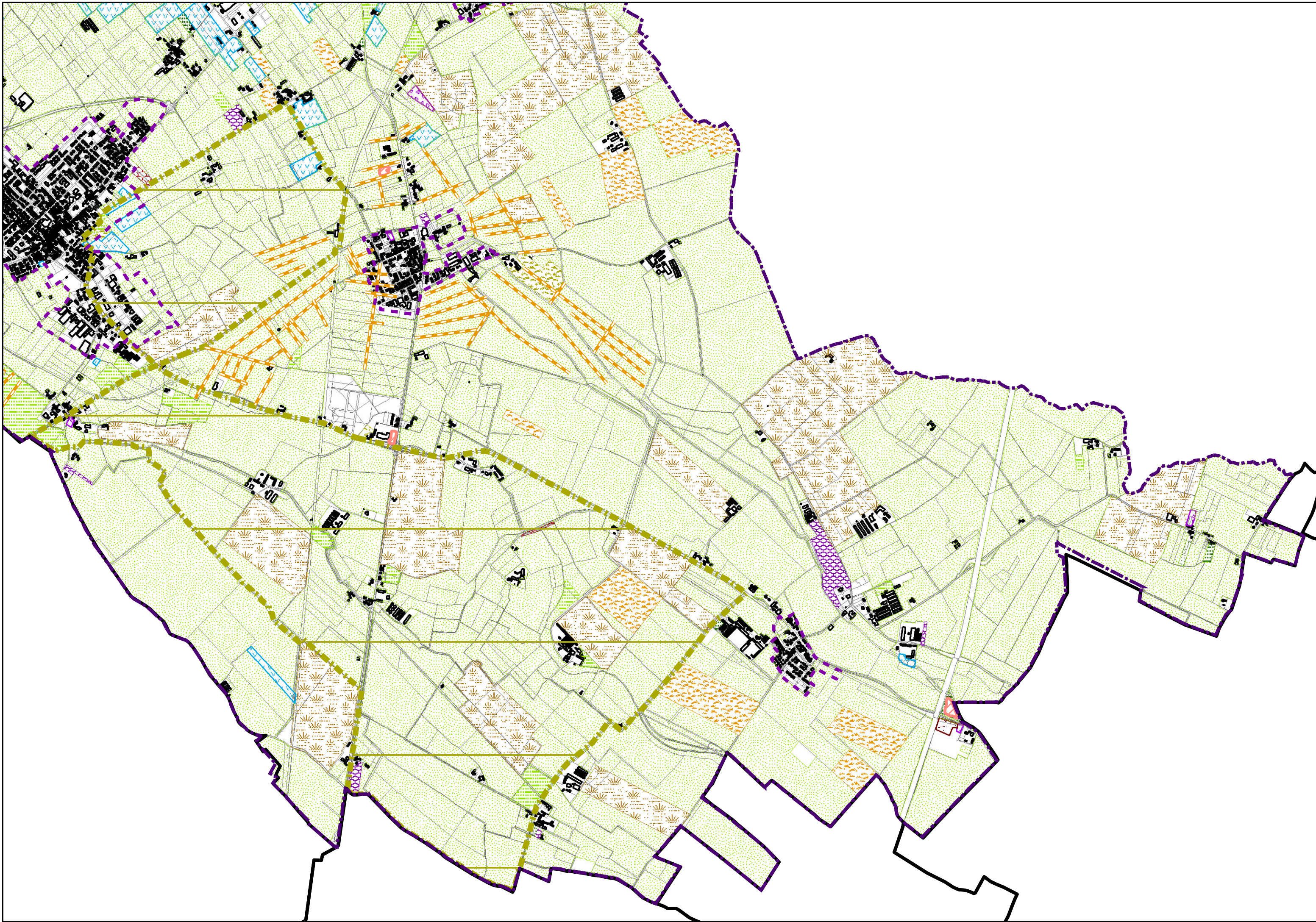
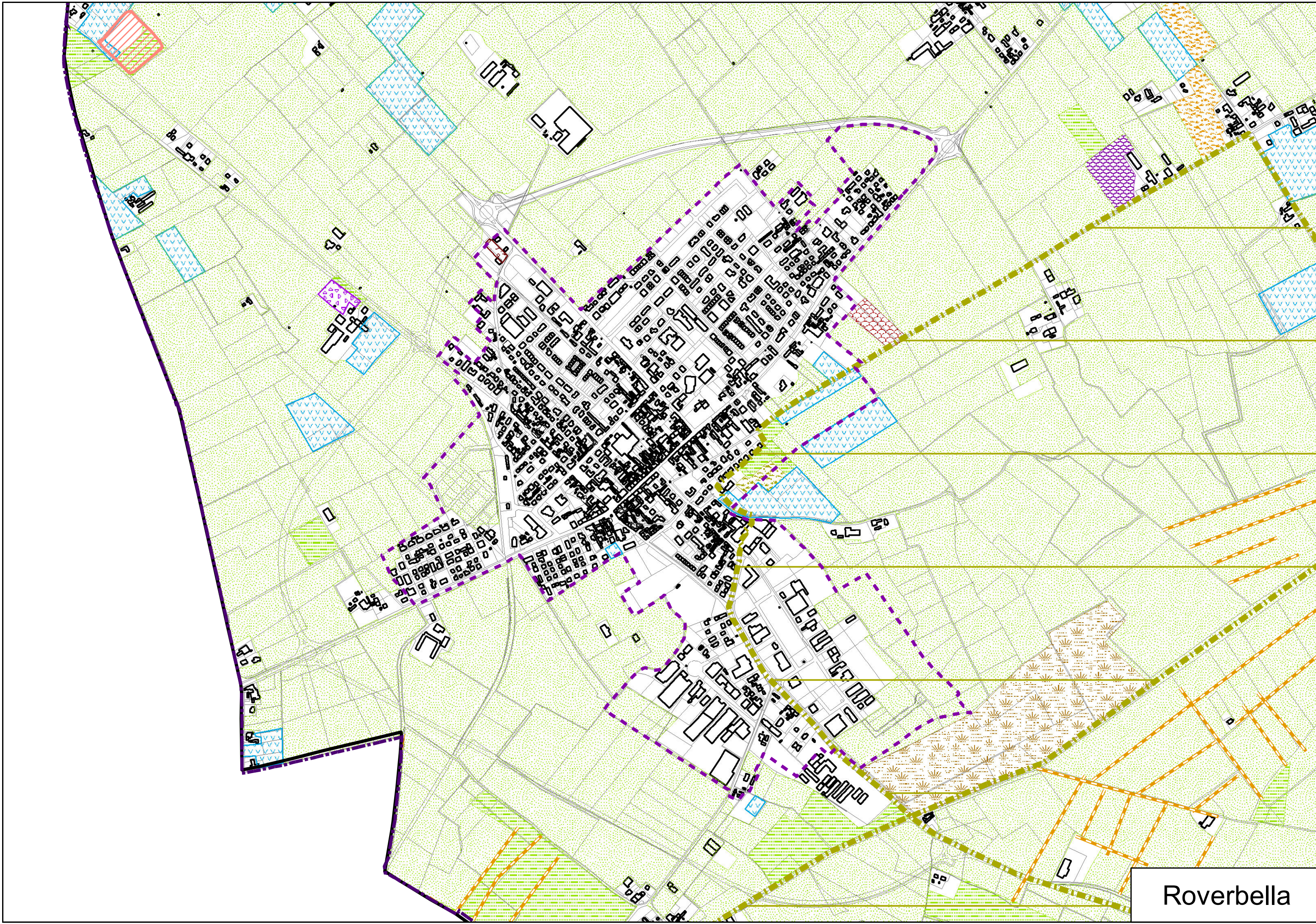

Roverbella

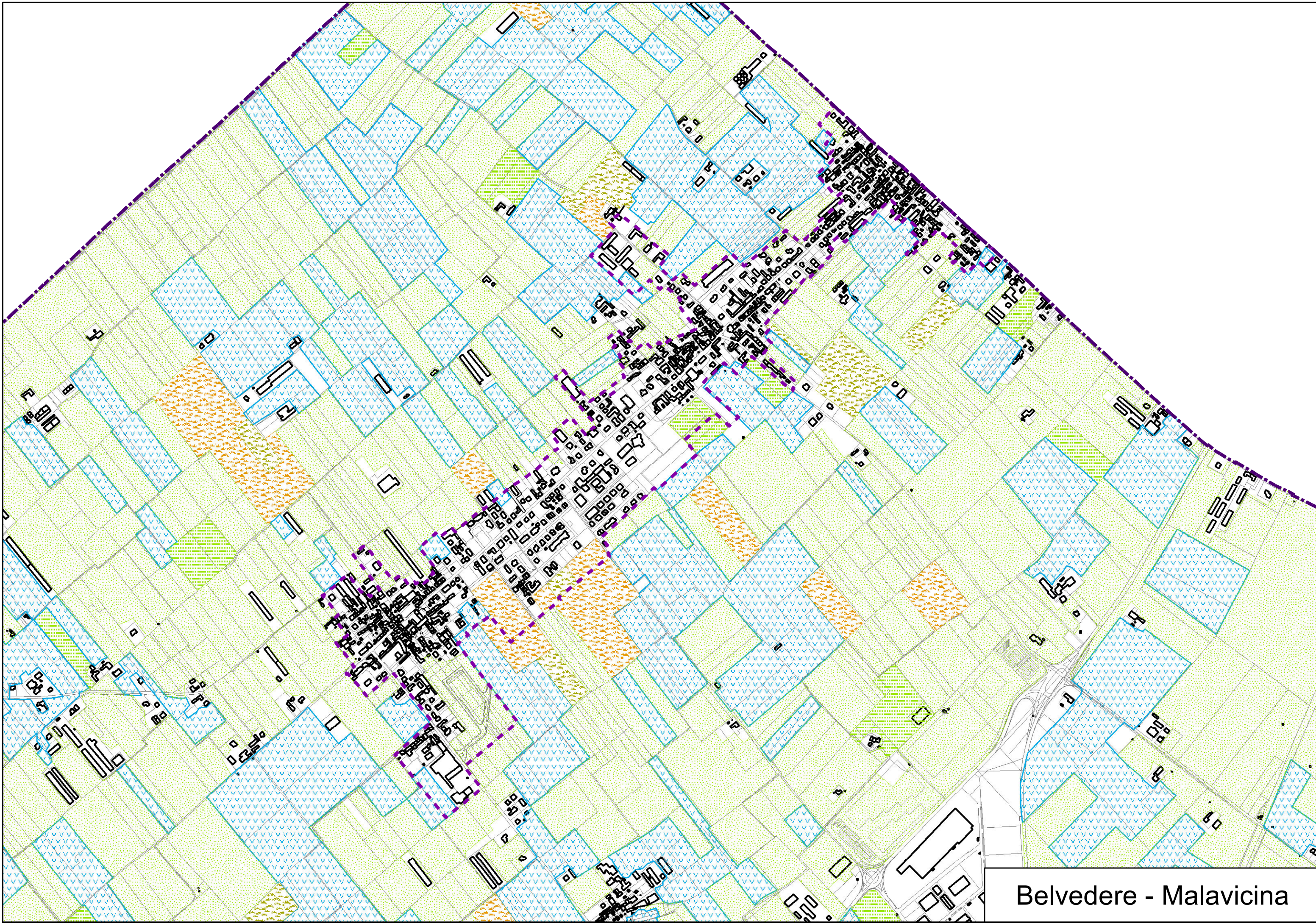

Belvedere - Malavicina

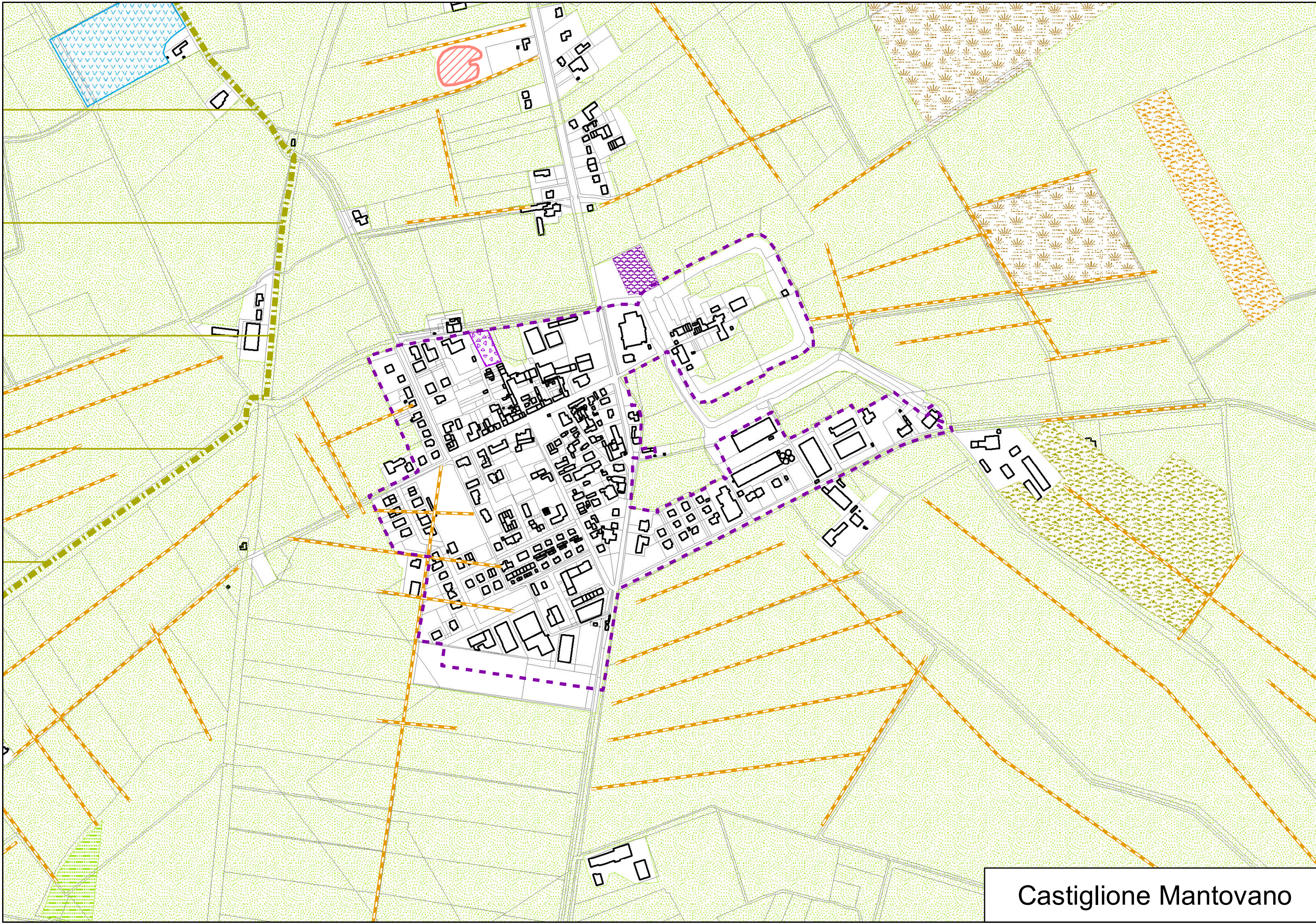

Castiglione Mantovano

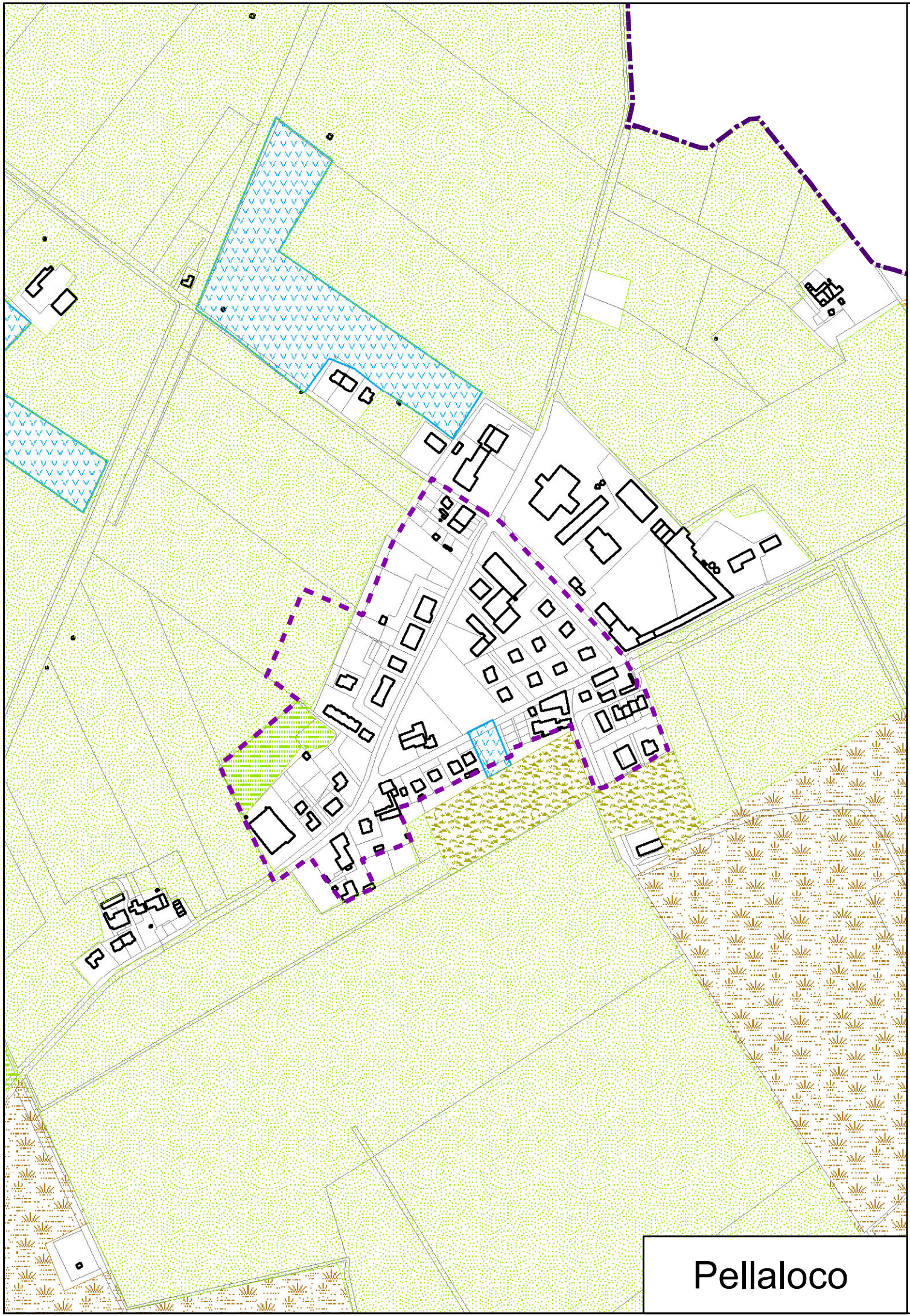

Pellaloco

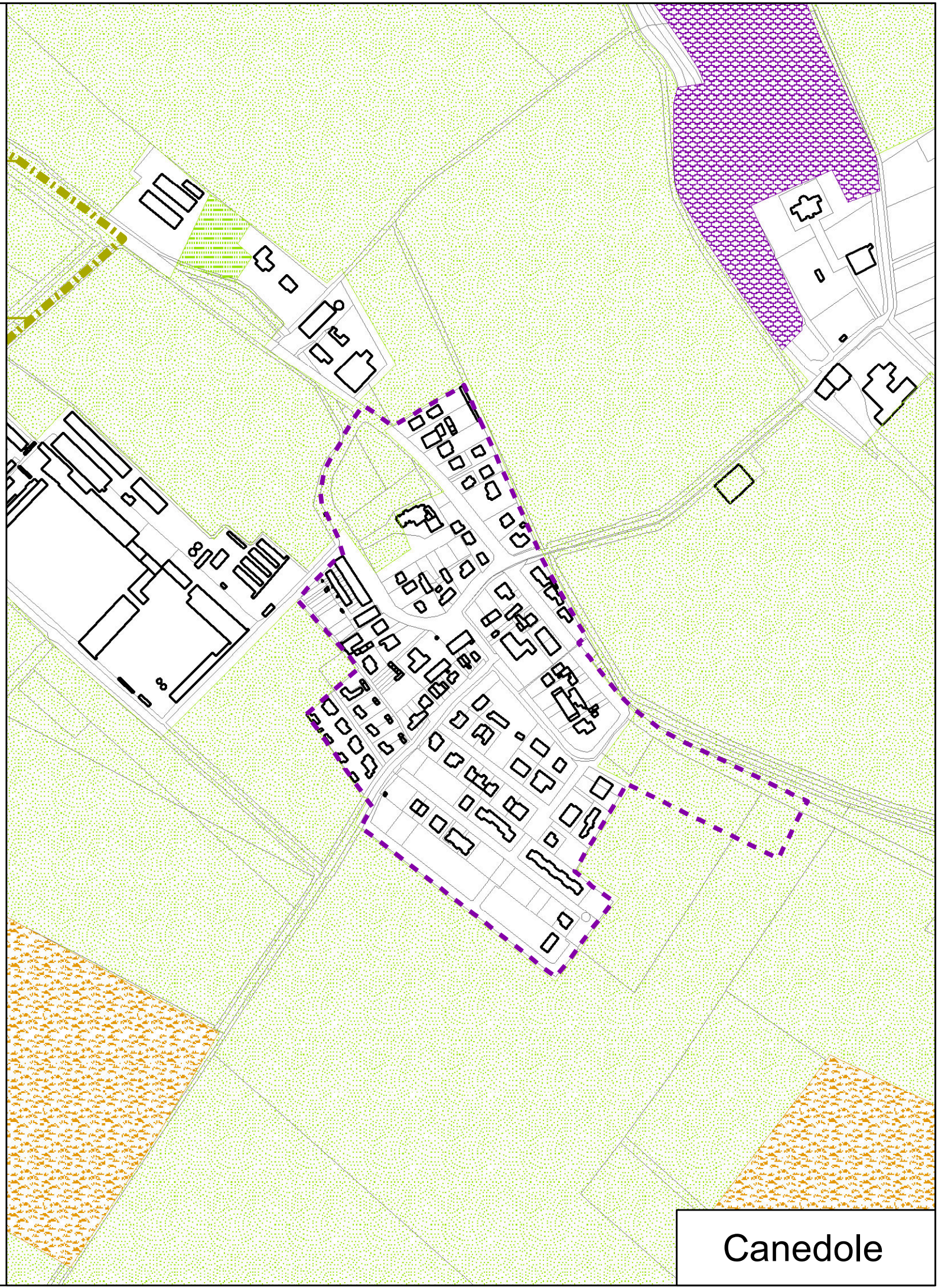

Canedole